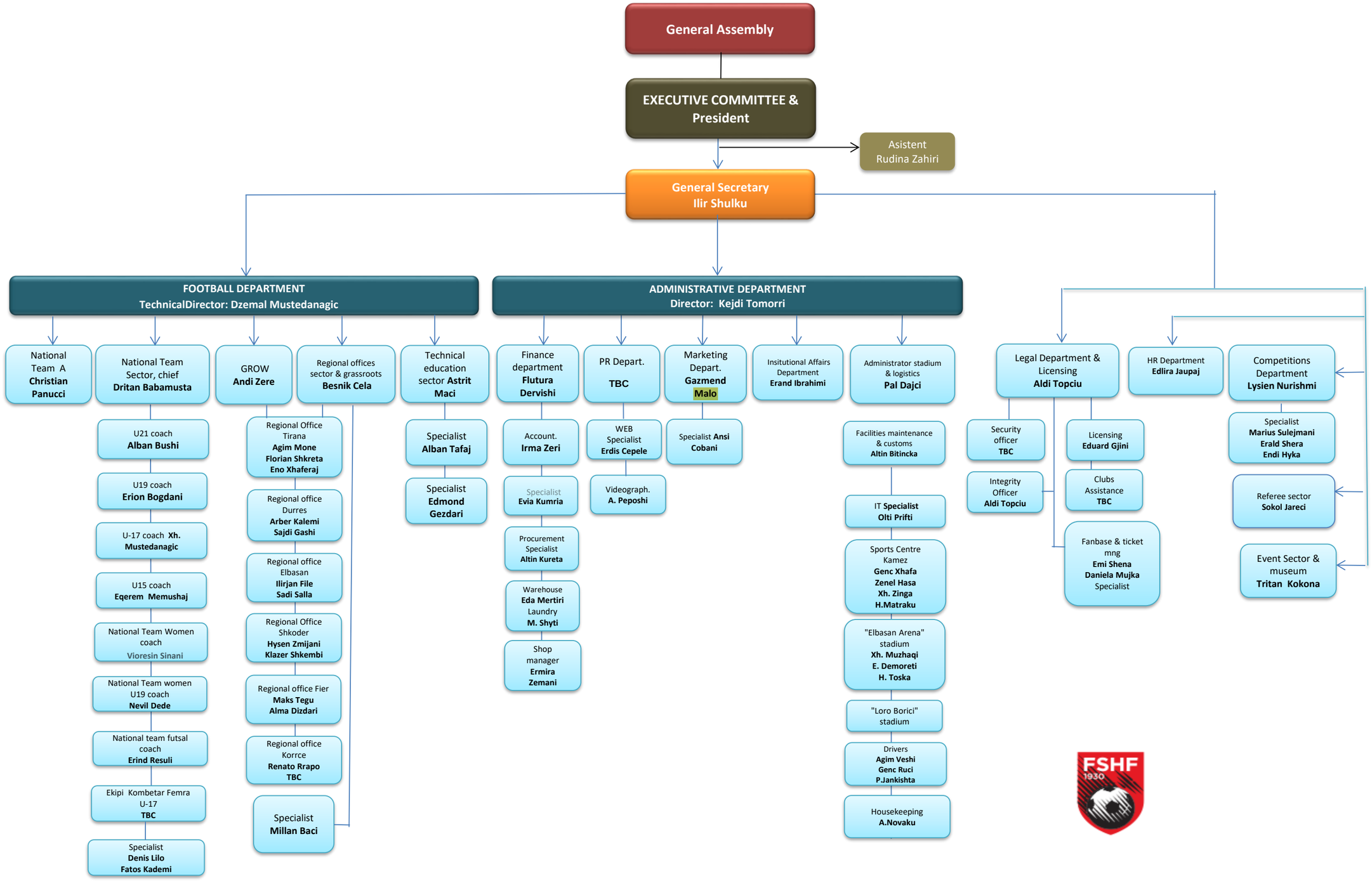
General Assembly
EXECUTIVE COMMITTEE & President
Asistent Rudina Zahiri
General Secretary Ilir Shulku
FOOTBALL DEPARTMENT TechnicalDirector: Dzemal Mustedanagic
ADMINISTRATIVE DEPARTMENT Director: Kejdi Tomorri
National Team A Christian Panucci
National Team Sector, chief Dritan Babamusta
GROW Andi Zere
Regional offices sector & grassroots Besnik Cela
Technical education sector Astrit Maci
U21 coach Alban Bushi
U19 coach Erion Bogdani
U-17 coach Xh. Mustedanagic
U15 coach Eqerem Memushaj
National Team Women coach Vioresin Sinani
National Team women U19 coach Nevil Dede
National team futsal coach Erind Resuli
Ekipi Kombetar Femra U-17 TBC
Specialist Denis Lilo Fatos Kademi
Regional Office Tirana Agim Mone Florian Shkreta Eno Xhaferaj
Regional office Durres Arber Kalemi Sajdi Gashi
Regional office Elbasan Ilirjan File Sadi Salla
Regional Office Shkoder Hysen Zmijani Klazer Shkembi
Regional office Fier Maks Tegu Alma Dizdari
Regional office Korrce Renato Rrapo TBC
Specialist Millan Baci
Specialist Alban Tafaj
Specialist Edmond Gezdari
Finance department Flutura Dervishi
PR Depart. TBC
Marketing Depart. Gazmend Malo
Insitutional Affairs Department Erand Ibrahimi
Administrator stadium & logistics Pal Dajci
Account. Irma Zeri
Specialist Evia Kumria
Procurement Specialist Altin Kureta
Warehouse Eda Mertiri
Laundry M. Shyti
Shop manager Ermira Zemani
WEB Specialist Erdis Cepele
Videograph. A. Peposhi
Specialist Ansi Cobani
Facilities maintenance & customs Altin Bitincka
IT Specialist Olti Prifti
Sports Centre Kamez Genc Xhafa Zenel Hasa Xh. Zinga H.Matraku
"Elbasan Arena" stadium Xh. Muzhaqi E. Demoreti H. Toska
"Loro Borici" stadium
Drivers Agim Veshi Genc Ruci P.Jankishta
Housekeeping A.Novaku
Legal Department & Licensing Aldi Topciu
HR Department Edlira Jaupaj
Competitions Department Lysien Nurishmi
Security officer TBC
Integrity Officer Aldi Topciu
Licensing Eduard Gjini
Clubs Assistance TBC
Fanbase & ticket mng Emi Shena Daniela Mujka Specialist
Specialist Marius Sulejmani Erald Shera Endi Hyka
Referee sector Sokol Jareci
Event Sector & museum Tritan Kokona
FSHF 1930